

Inspiring Stories

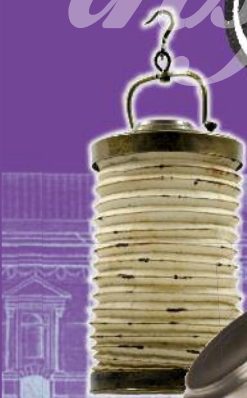

St PAUL'S
CATHEDRAL

Family Trail



WELCOME TO ST PAUL'S CATHEDRAL

My name is St Paul and this cathedral is named after me. We have many memorials here to remember lots of very inspiring people. Come with me to hear some of their stories...

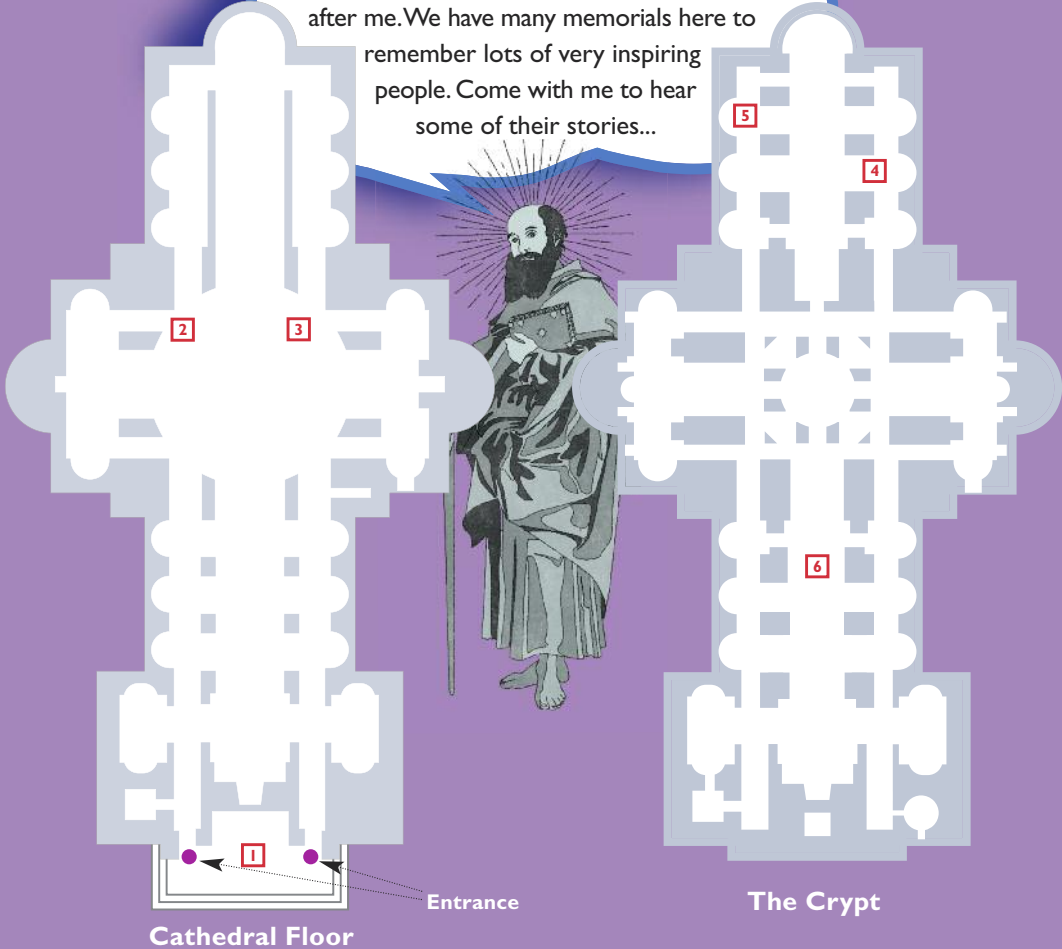

Fact File: *There has been a Cathedral on this site for more than 1400 years. The previous Cathedrals all burned down. This Cathedral was designed by Sir Christopher Wren and took 35 years to build. It was finished in 1711.*



1 ST PAUL'S WATCH 1939 - 1945

During the second World War the Prime Minister, Winston Churchill, declared that
"St Paul's must be saved at all costs!"

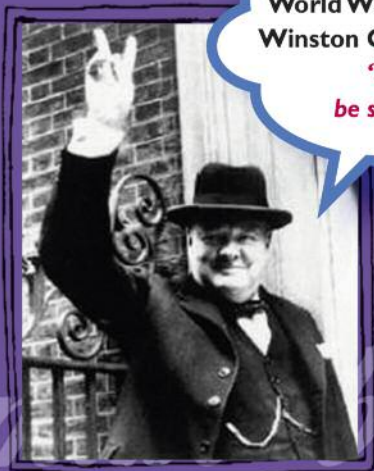

Fact File: St Paul's Watch was made up of male and female volunteer fire fighters. They patrolled the passageways of the Cathedral putting out fires started by fire bombs. Without them the Cathedral might not have survived the war.

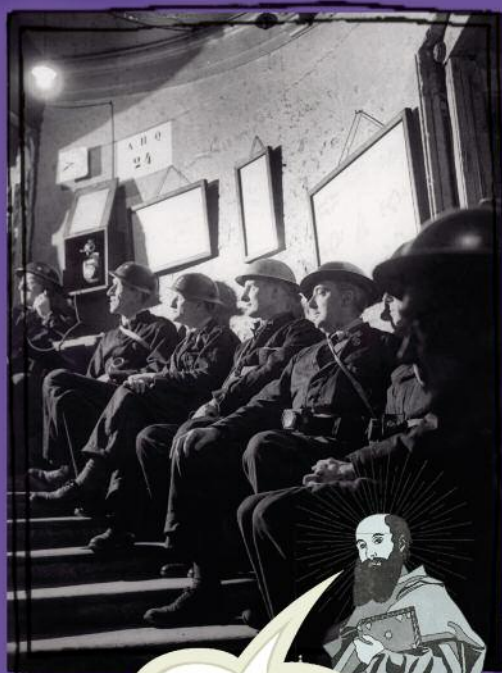

There are candles behind the memorial. Maybe you would like to light one as a sign of thanks for these brave men and women?

CAN YOU...THINK ? Walk to the memorial to the St Paul's Watch. Why do you think it is placed right at the entrance to the Cathedral ?



Samuel Johnson was a writer and a poet but he is most famous for creating **A Dictionary of the English Language**. On his memorial you can see words in two different languages. One is Latin, and one is Greek. The Latin words describe Johnson.

CANYOU... MATCH? Draw a line to join the Latin word with its English translation.

Admirabili

Poetae

Magistro

Homini

Amici

Luminibus

Critico

Poet

Critic

Man

Admirable

Light

Teacher

Friends

"...when a man is tired of London, he is tired of life!"



*of the
Language*

3 JOHN HOWARD 1726 - 1790

Fact File: John Howard was born in Hackney. He was a very compassionate man who worked hard to fight injustice and unfairness in the world. He visited many prisons and saw that prisoners weren't treated very well. He wrote new rules which said that prisoners should be treated with dignity. He is known as a great prison reformer. His statue was the first to be put into St Paul's Cathedral.



HUNGER

CAN YOU...THINK? On the links of the chain write examples of injustice in the world today.

CAN YOU... DRAW ? We don't have many photographs of Maria Hackett but we do have a drawing of her silhouette. Can you draw yours?



Fact File: Maria Hackett believed it was important that the Cathedral's choir boys were educated and well looked after so she devoted her life to fundraising and campaigning so that they could have a free education and better living conditions.





Did you know that Martin Luther King Junior preached at St Paul's in 1964 before going to Oslo to collect the Nobel Peace Prize? It was Canon Collins who arranged for him to come.

Fact File: Canon Lewis John Collins was a priest (Canon) at St Paul's from 1948 to 1981. After WW2 he believed a new Christianity for a new era needed. He wanted us never to experience the horrors of nuclear war again. So he helped

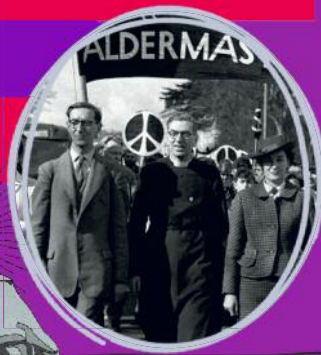

CAN YOU... DESIGN ? Look at these symbols of peace. Why don't you design your own symbol for peace?

Fact File: Florence Nightingale was the founder of modern nursing. She showed that trained nurses and clean hospitals helped sick people get better. She went to the Crimean War to nurse wounded soldiers. The army hospitals were filled with wounded men. Without nurses, more soldiers were dying from diseases than in battles. Florence and her fellow nurses saved many lives.



Look at Florence's memorial. What is she doing?



CANYOU... IMAGINE? All of these people did something that made life better for people. If you could do something to make the world a better place, what would it be?

.....

.....

.....

.....

CAN YOU... DRAW? Complete Florence's memorial by drawing what you see.

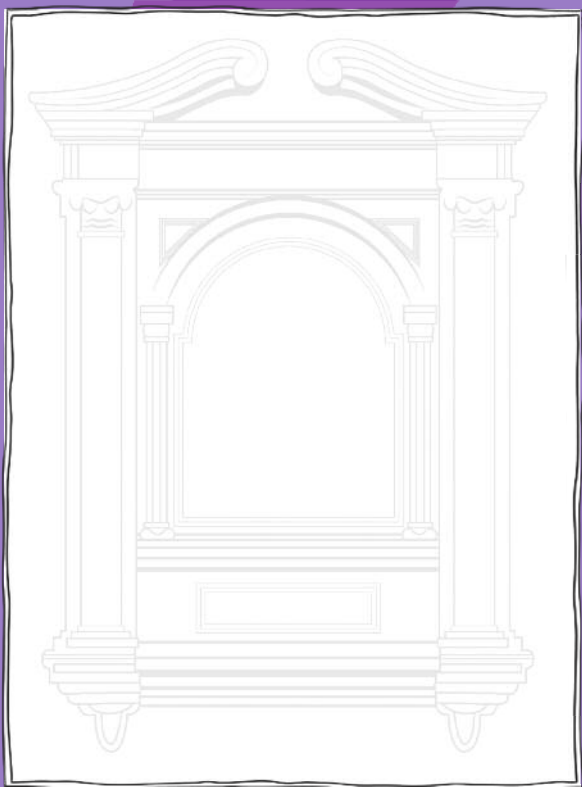



There are many memorials in St Paul's Cathedral. Some are on the Cathedral Floor but most are in the Crypt.

See if you can find the following memorials:

Cathedral Floor

Captain Robert Falcon Scott

George Blagdon Westcott

Joseph Mallord William Turner

Arthur Duke of Wellington

Horatio Viscount Nelson

Crypt

Stafford Cripps

Sir Christopher Wren

John Singer Sargent

Susanna Holder

Lawrence of Arabia

Which is your favourite? Why?

.....

.....

.....



Nelson & Wellington have memorials on the Cathedral floor but they are also buried in the crypt. They have very large tombs.

Nelson's Tomb

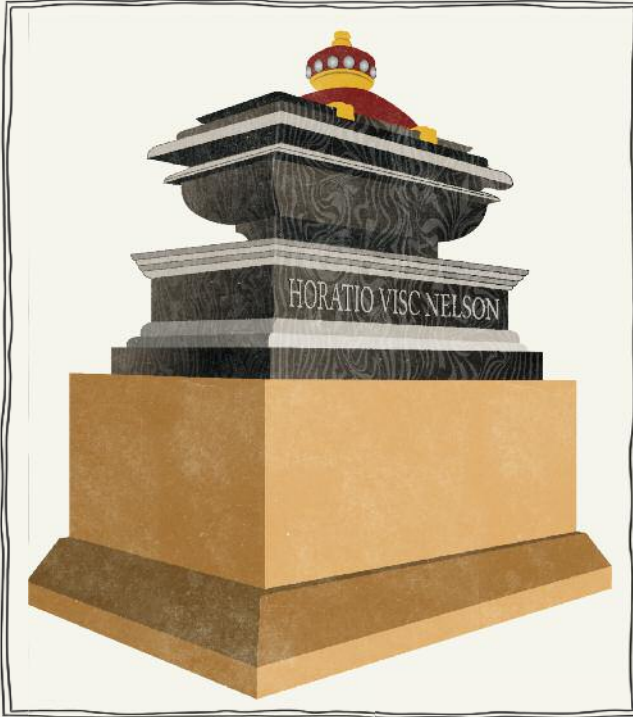

Wellington's Tomb



Can you design a border for your work?



Sir Alexander Fleming - thistle motif

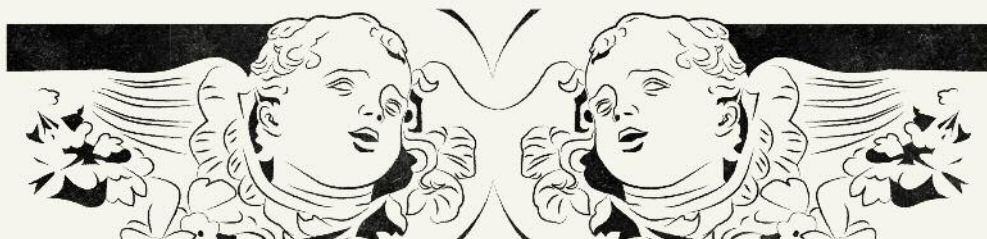

Cherub motif



John Constable - floral wreath motif

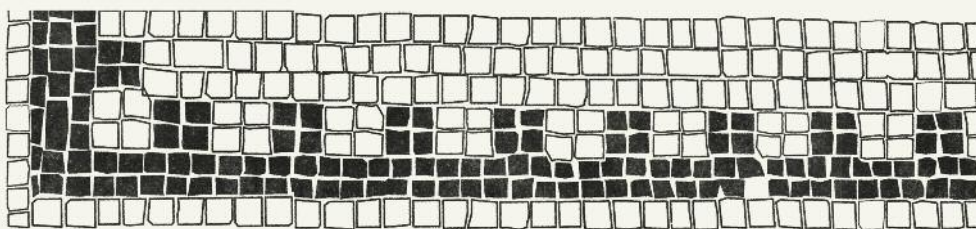

Hubert Parry - geometric motif

WHO INSPIRES YOU?

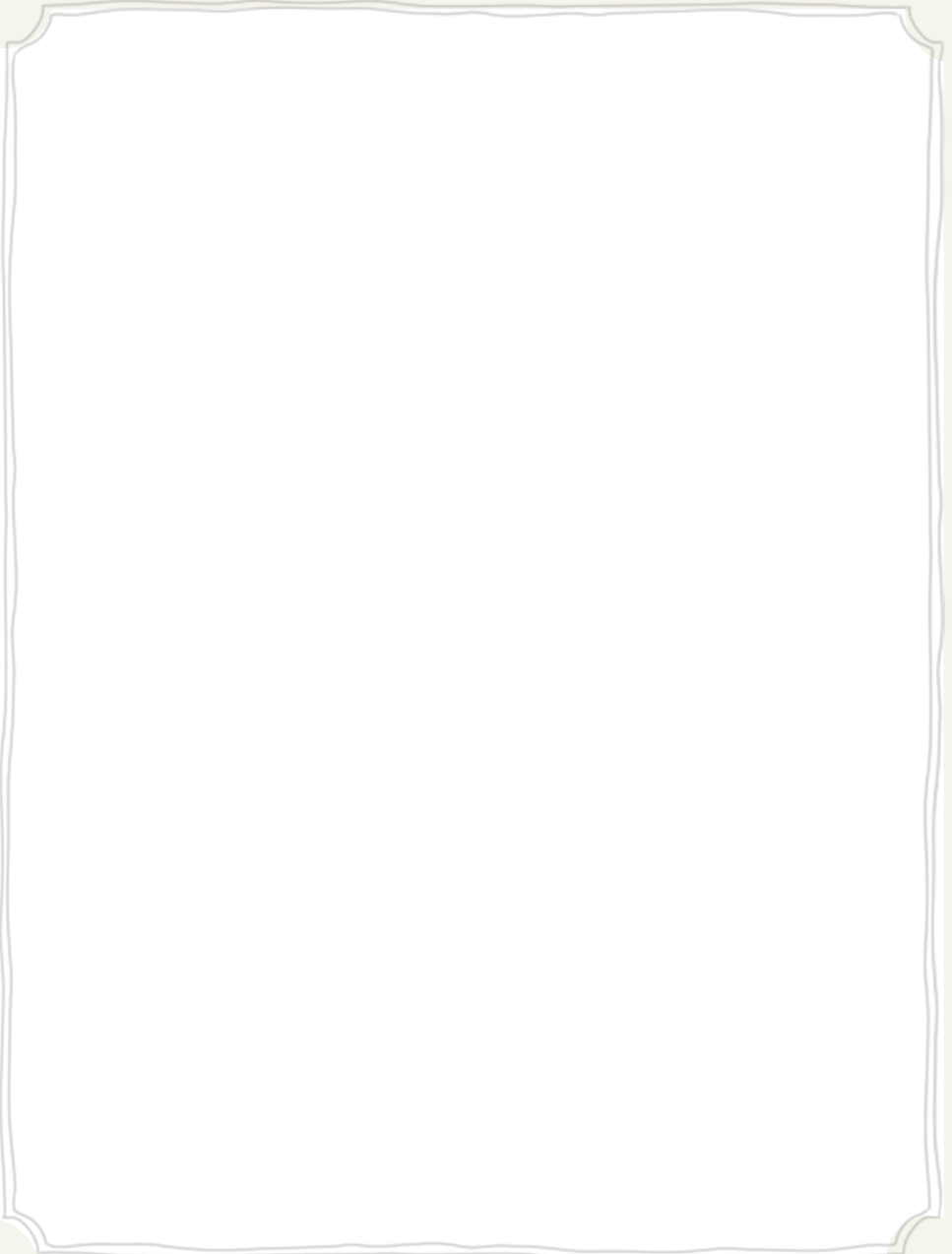

Draw their picture and tell their story.



WIN

A FREE TRIP TO ST PAUL'S CATHEDRAL COMPETITION

Why don't you take a photograph
of your design and send it to us via email:
schoolsandfamilies@stpaulscathedral.org.uk
or twitter: **@stpalsedu** and it will be entered into a
competition. You could win a free trip for your class!

**Don't forget to include a name, an address
and a telephone number so we
can contact you!**

**Show your
trail to someone
in the shop and
get a free
St Paul's
sticker!**



**The QR code will take you to
the St Paul's website where you
can find more information.**

Design: Andy Greetham - www.practicaldreamers.co.uk
Illustration: Richard Corrigan - www.dogeatcog.co.uk

